



36

Area Statement in R/o  
DEPARTMENT OF EDUCATION & SCIENCE, Abhilashi University,  
on Kh. No. 403 at Chailchowk, Tehsil Chachyot, Distt. Mandi Himachal Pradesh

Sr. No.	Block	Floor	Area
1	Block L	Ground Floor	770.00 Sq.M
		First Floor	770.00 Sq.M
		Second Floor	770.00 Sq.M
		Total Area (L)	2310.00 Sq.M
2	Block E	Ground Floor	255.00 Sq.M
		First Floor	375.00 Sq.M
		Total Area (E)	636.00 Sq.M
3	Block B	Ground Floor	650.00 Sq.M
		Second Floor	1120.00 Sq.M
		Total Area (B)	1770.00 Sq.M
Total Built up Area (L+E+B)			4716.00 Sq. M



17/5/2018

Secretary Abhilashi Educational Society Nerchowk, Distt. Mandi (H.P.)	Architect B.R. Rahi No. CA/2302/29975	AREA STATEMENT	DEPTT. OF EDUCATION & SCIENCE, ON KH.NO. 403 ABHILASHI UNIVERSITY (Managed by Abhilashi Education Society) PLOT AREA 06-07-06 BIGHA (5092 SQ.M.0 AT MUHAL NAUGRON, CHAILCHOWK, TEH. CHACHYOT DISTT. MANDI HIMACHAL PRADESH
		DEPTT. OF EDUCATION & SCIENCE	

Chairman  
Abhilashi Educational Society  
Nerchowk, District Mandi H.P.

NOTARY PUBLIC  
MANDI



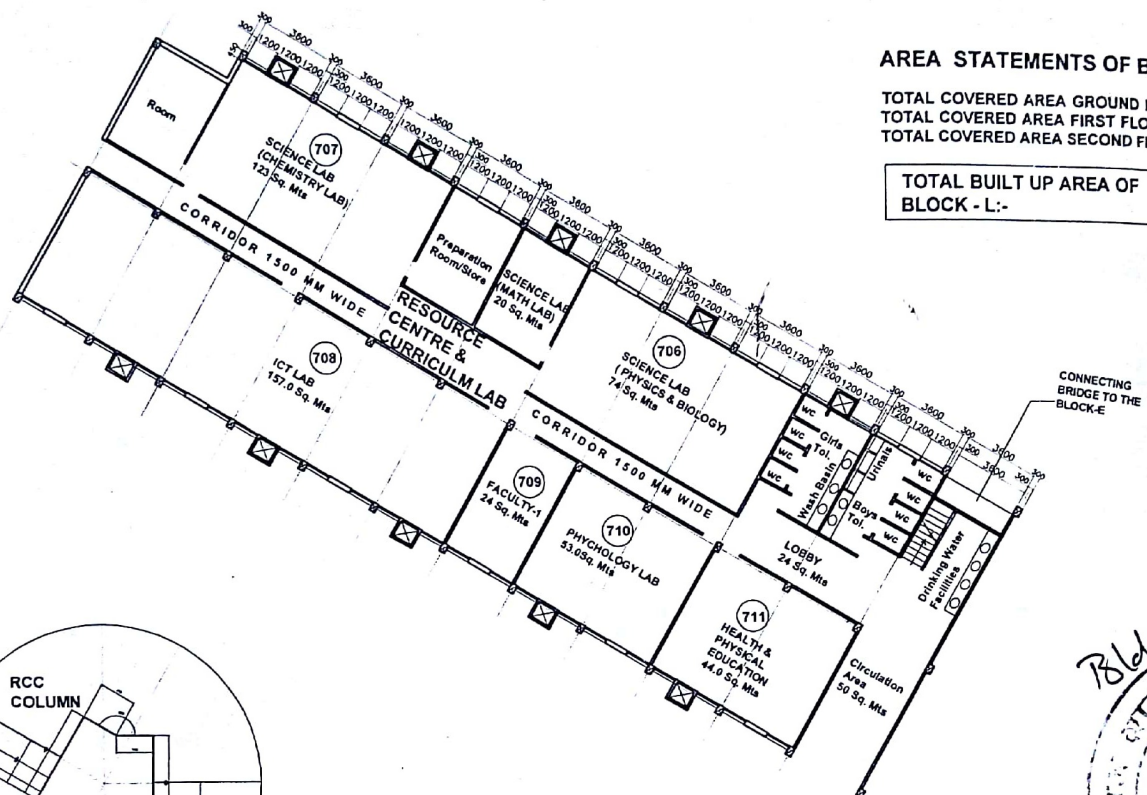

**AREA STATEMENTS OF BLOCK - L :-**  
 TOTAL COVERED AREA GROUND FLOOR : 770.00 Sq. Mts  
 TOTAL COVERED AREA FIRST FLOOR : 770.00 Sq. Mts  
 TOTAL COVERED AREA SECOND FLOOR : 770.00 Sq. Mts

**TOTAL BUILT UP AREA OF BLOCK - L:- 2310.00 Sq. Mts**

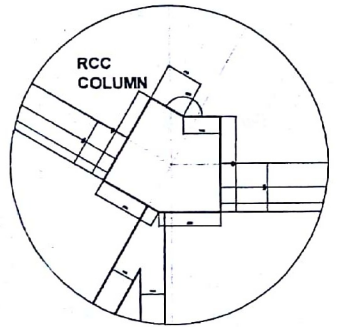

DETAIL AT - S

**GROUND FLOOR PLAN**  
 TOTAL COVERED AREA: 770.00 Sq. Mts

*Bldg. Plan Approved*

हस्ताक्षर  
 दिनांक 14/5/2018

Building Constructed in Khajra No. 403 Jn Muhal Narguan Teh. Chachyot Distt. Mandi (H.P.)

Chairman  
 Abhilashi Educational Society  
 Nerchowk, Distt. Mandi H.P.

ARCHITECT

DEPTT. OF EDUCATION & SCIENCE

DEPTT. OF EDUCATION & SCIENCE, ON KH. NO. 403  
**ABHILASHI UNIVERSITY**  
 (Managed by Abhilashi Education Society)  
 AT CHAIL-CHOWK , TEH. CHACHYOT DISTT. MANDI, HIMACHAL PRADESH

NOTARY PUBLIC  
 MANDI H.P.

Secretary  
 Abhilashi Educational Society  
 Nerchowk, Distt. Mandi (H.P.)

Architect  
**B.R. Rahi**  
 No. CA/2002/29975



38

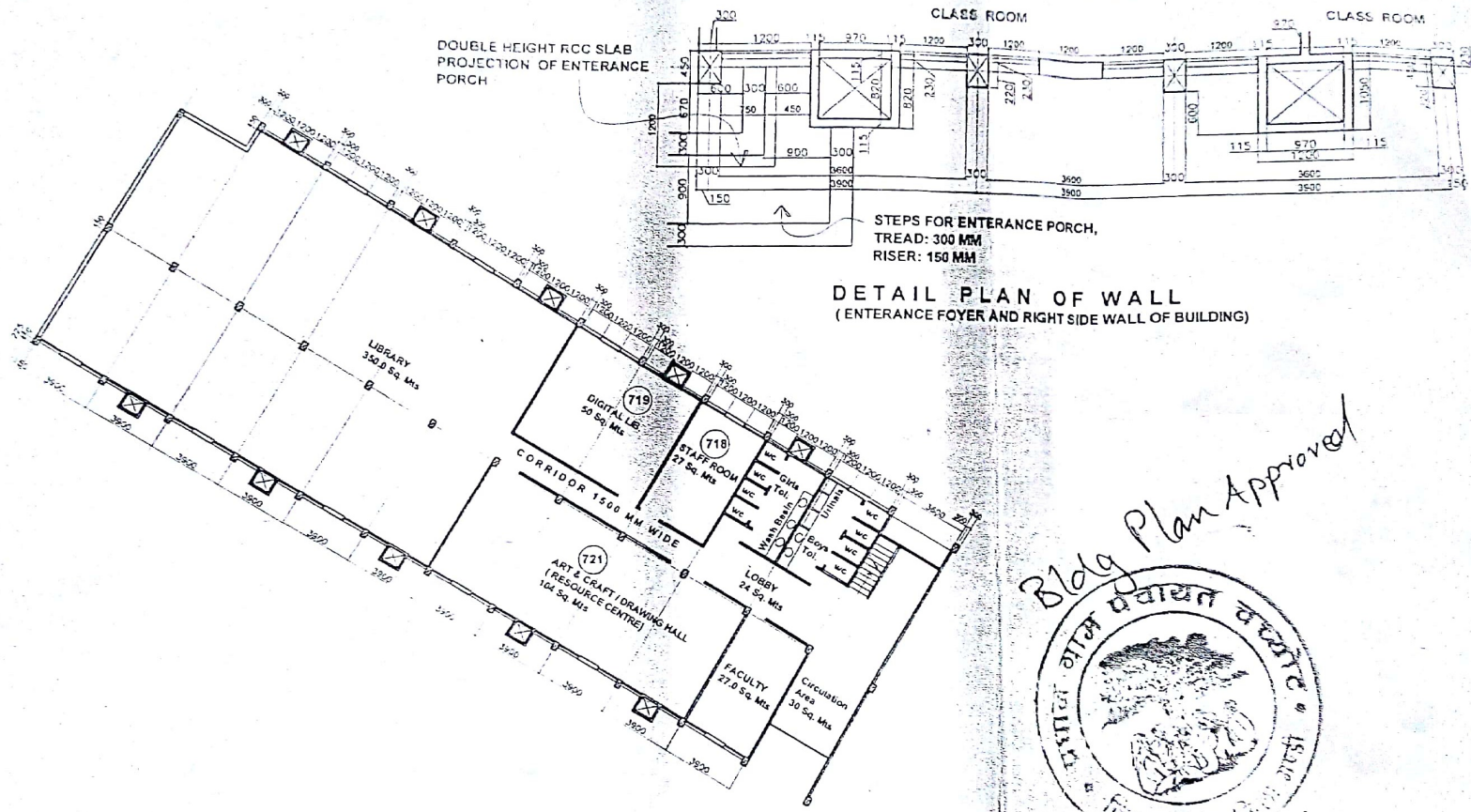

DETAIL PLAN OF WALL  
(ENTRANCE FOYER AND RIGHT SIDE WALL OF BUILDING)

FIRST FLOOR PLAN  
TOTAL COVERED AREA: 770.00 Sq. Mts

*Block Plan Approved*



*Rukmani*  
दिनांक 17/5/2018

ATTESTED  
Rajesh Kumar Verma  
NOTARY PUBLIC  
MANDI

Chairman  
Abhilashi Educational Society  
Nerchowk, Distt. Mandi H.P.

ARCHITECT  
*[Signature]*  
Secretary  
Abhilashi Educational Society

BLOCK - L  
FIRST FLOOR PLAN  
DEPTT. OF EDUCATION & SCIENCE  
Architect  
B.R. Rahi

DEPTT. OF EDUCATION & SCIENCE, ON KH. NO. 403  
ABHILASHI UNIVERSITY  
(Managed by Abhilashi Education Society)  
AT CHAIL-CHOWK, TEH. CHACHYOT DISTT. MANDI, HIMACHAL PRADESH



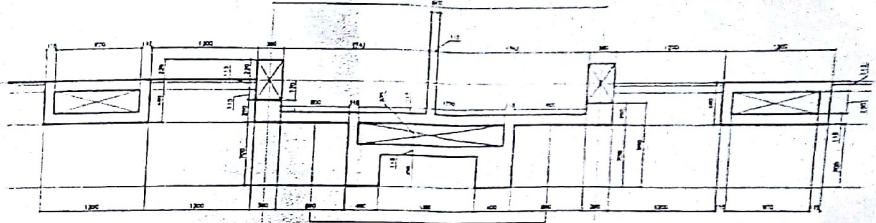

DETAIL PLAN OF WALL  
(ENTRANCE FOYER AND RIGHT SIDE WALL OF BUILDING)

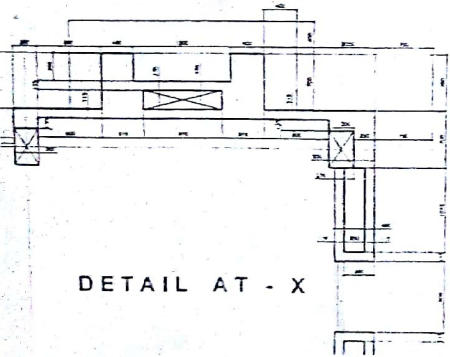
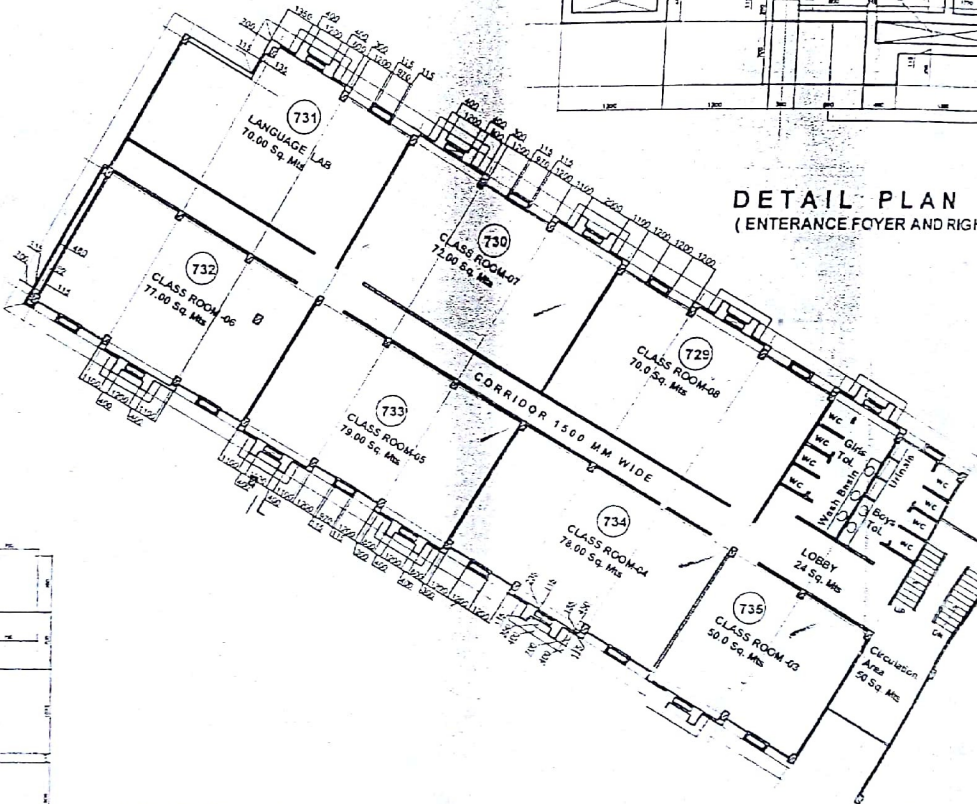

DETAIL AT - X

Bldg Plan Approved

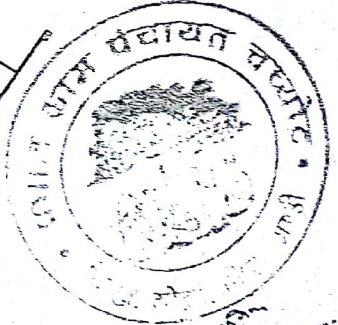

Rukman  
दिनांक 17/5/2018

ATTESTED  
Rajesh Kumar Verma  
MANAGER

SECOND FLOOR PLAN  
TOTAL COVERED AREA: 770.00 Sq. Mts

Chairman  
Abhilashi Educational Society  
Nerchowk, District Mandi, Himachal Pradesh.

ARCHITECT

BLOCK - L  
SECOND FLOOR PLAN  
DEPTT. OF EDUCATION &  
SCIENCE

Architect  
R R Rahi

DEPTT. OF EDUCATION & SCIENCE, ON KH. NO. 403  
ABHILASHI UNIVERSITY  
(Managed by Abhilashi Education Society)  
AT CHAIL-CHOWK, TEH. CHACHYOT DISTT. MANDI, HIMACHAL PRADESH

Secretary



42

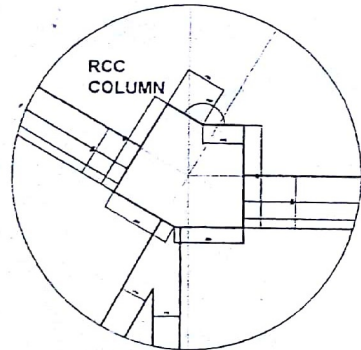
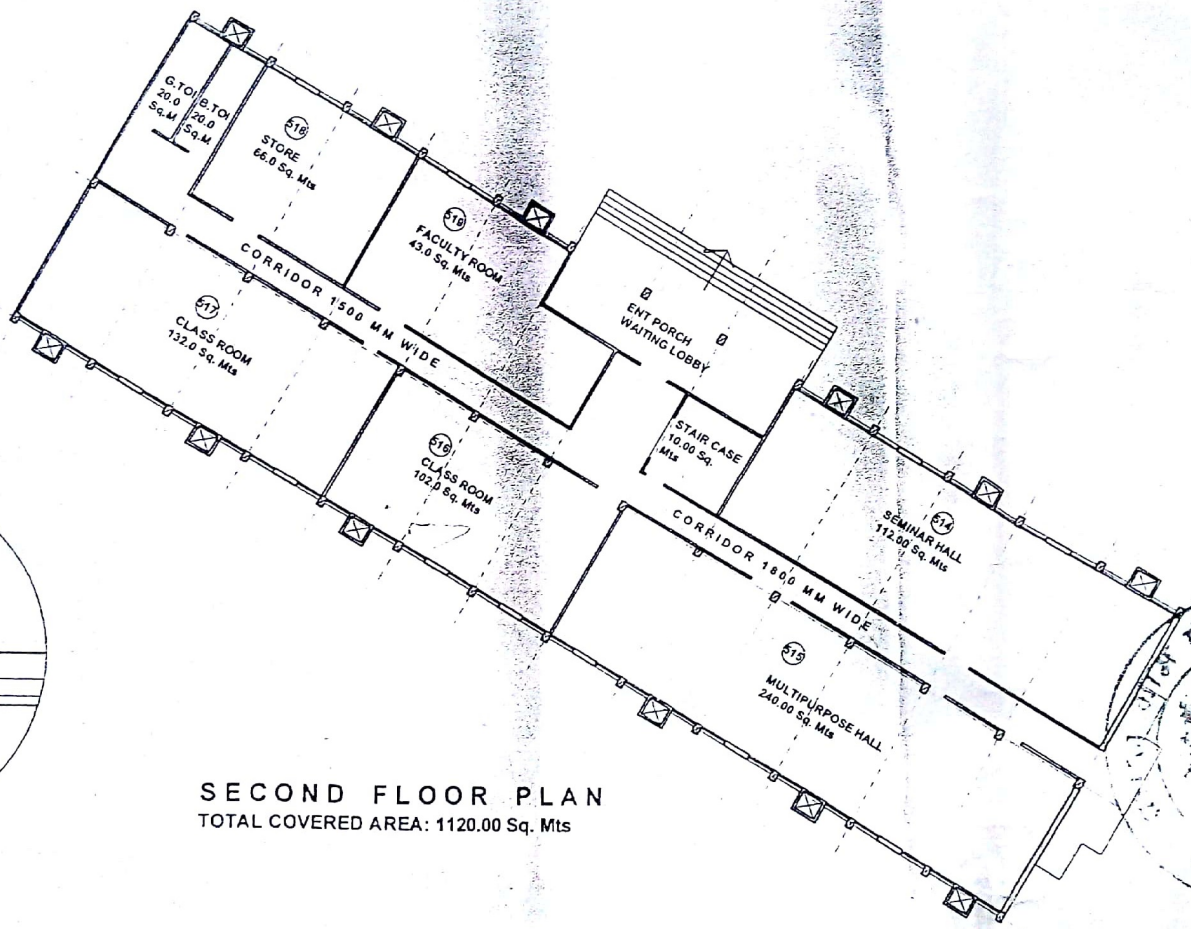

**SECOND FLOOR PLAN**  
TOTAL COVERED AREA: 1120.00 Sq. Mts

*Bldg Plan Approved*



*17/5/2018*

DETAIL AT - S

Chairman  
Abhilashi Educational Society  
Nerchowik, Distt. Mandi, H.P.

ARCHITECT  
**ATTESTED**  
Rajesh Kumar Verma  
NOTARY PUBLIC  
MANDI, H.P.

Secretary

BLOCK - B  
SECOND FLOOR PLAN  
DEPTT. OF EDUCATION &  
SCIENCES BLOCK

DEPTT. OF EDUCATION & SCIENCE, ON KH. NO. 403  
**ABHILASHI UNIVERSITY**  
(Managed by Abhilashi Education Society)  
AT CHAIL-CHOWK, TEH. CHACHYOT DISTT. MANDI, HIMACHAL PRADESH

Architect  
B.R. Rahi



63

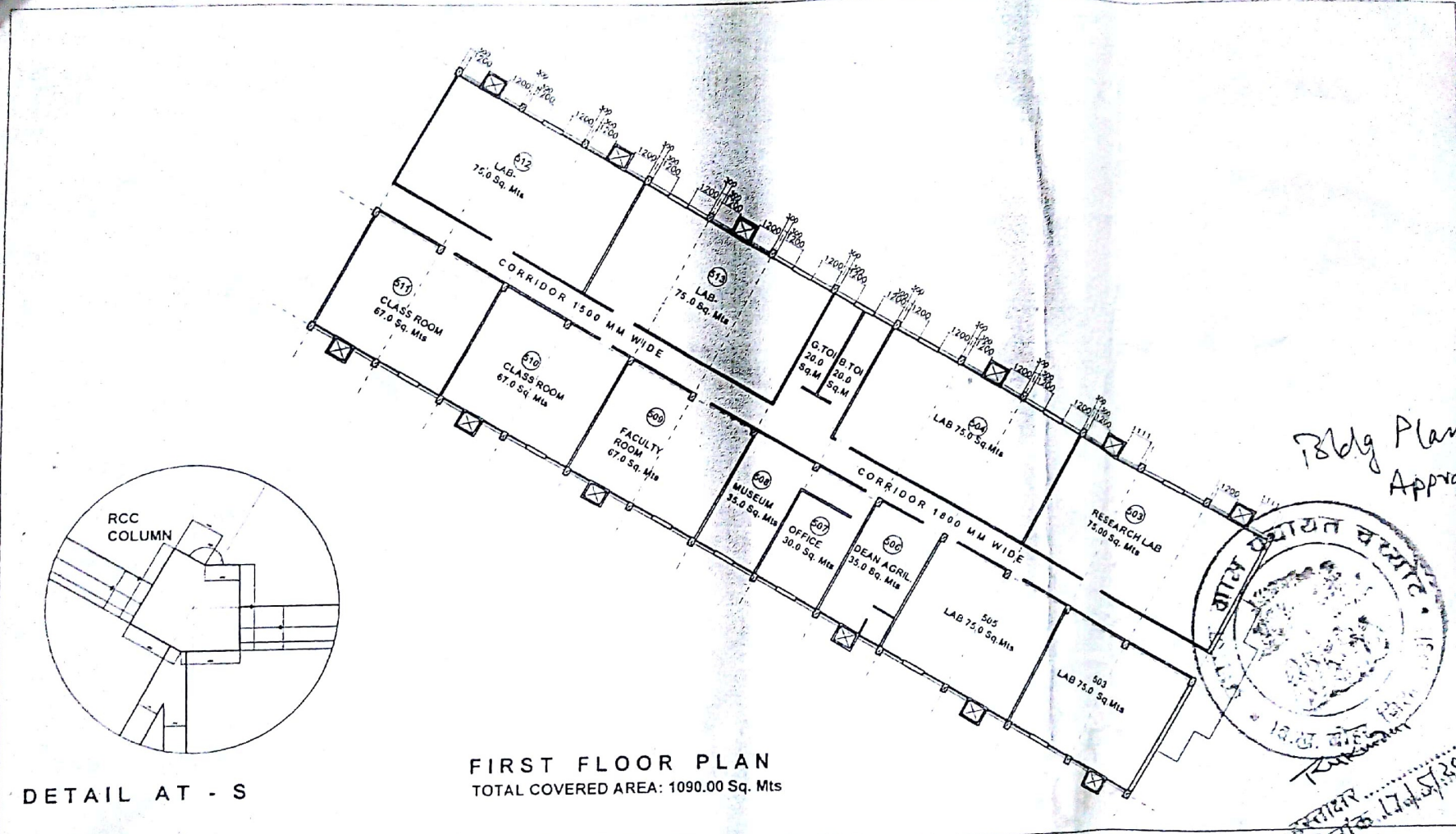

1st floor Plan Approved

DETAIL AT - S

FIRST FLOOR PLAN  
TOTAL COVERED AREA: 1090.00 Sq. Mts

Chairman  
Abhilashi Educational Society  
Nerchowk, Distt. Mandi, Himachal Pradesh

ARCHITECT  
B.R. Rahi  
NOT FOR PUBLIC

Secretary  
Abhilashi Educational Society

Architect  
B.R. Rahi

BLOCK - B  
FIRST FLOOR PLAN  
DEPTT. OF EDUCATION &  
SCIENCES BLOCK

DEPTT. OF EDUCATION & SCIENCE, ON KH. NO. 403  
ABHILASHI UNIVERSITY  
(Managed by Abhilashi Education Society)  
AT CHAIL-CHOWK, TEH. CHACHYOT DISTT. MANDI, HIMACHAL PRADESH

64

AREA STATEMENTS OF BLOCK - B:

TOTAL COVERED AREA GROUND FLOOR	: 650.00 Sq. Mts
TOTAL COVERED AREA FIRST FLOOR	: 1050.00 Sq. Mts
TOTAL COVERED AREA SECOND FLOOR	: 1120.00 Sq. Mts
TOTAL BUILT UP AREA OF BLOCK B	: 2820 Sq. Mts

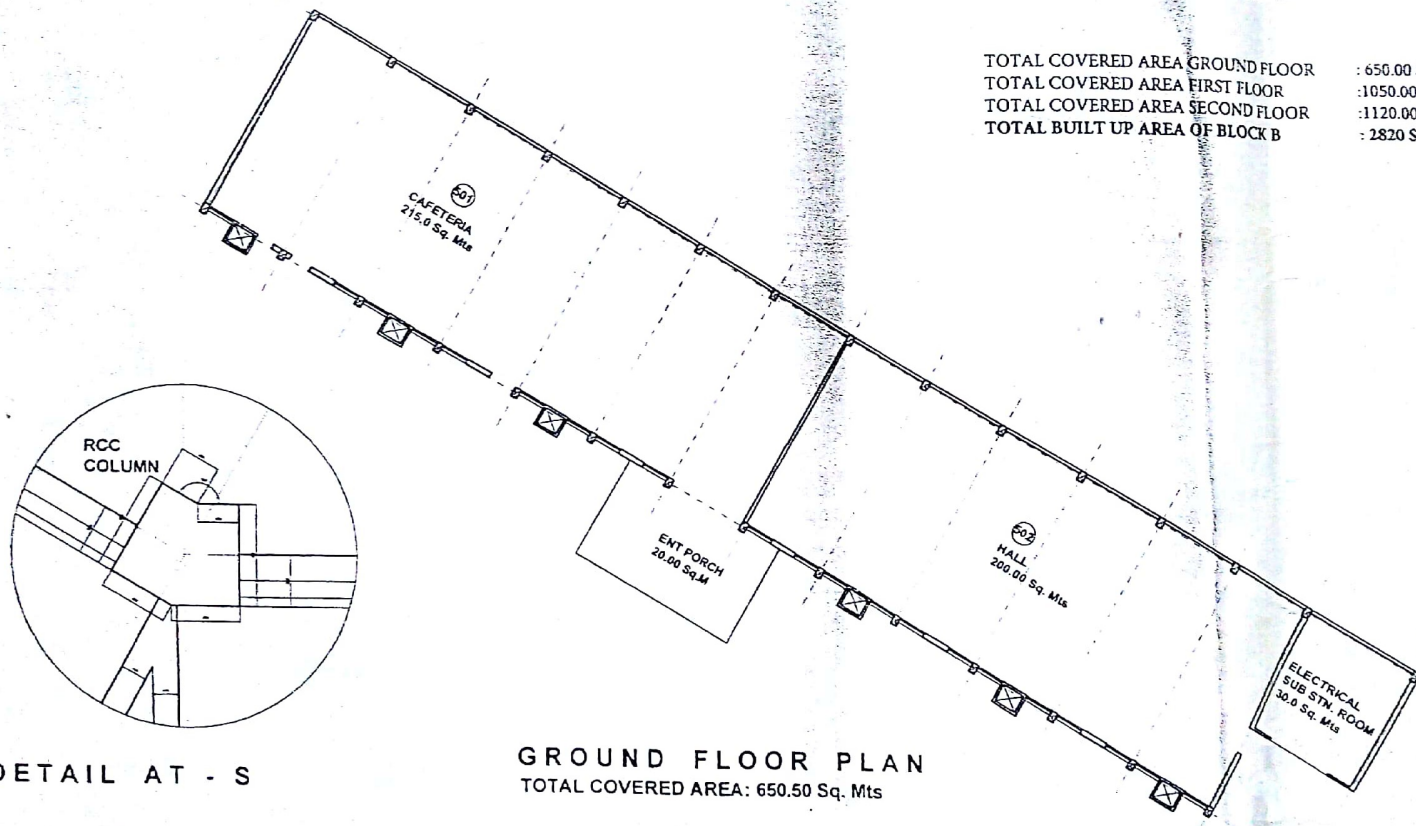

DETAIL AT - S

GROUND FLOOR PLAN  
TOTAL COVERED AREA: 650.50 Sq. Mts



21/5/2014

Chairman  
Abhilashi Educational Society  
Nerchowk, Distt. Mandi H.P.

ARCHITECT  
**ATTESTED**  
Rajesh Kumar  
NOTARY PUBLIC  
MANDI H.P.

Secretary  
Abhilashi Educational Society

Architect  
B.R. Rahi

BLOCK - B  
GROUND FLOOR PLAN  
DEPTT. OF EDUCATION &  
SCIENCES BLOCK

DEPTT. OF EDUCATION & SCIENCE, ON KHA...  
ABHILASHI UNIVERSITY  
(Managed by Abhilashi Education Society)  
ALCHAIL-CHOWK, TEH. CHACHYOT DISTT. MANDI, HIMACHAL PRADESH



47

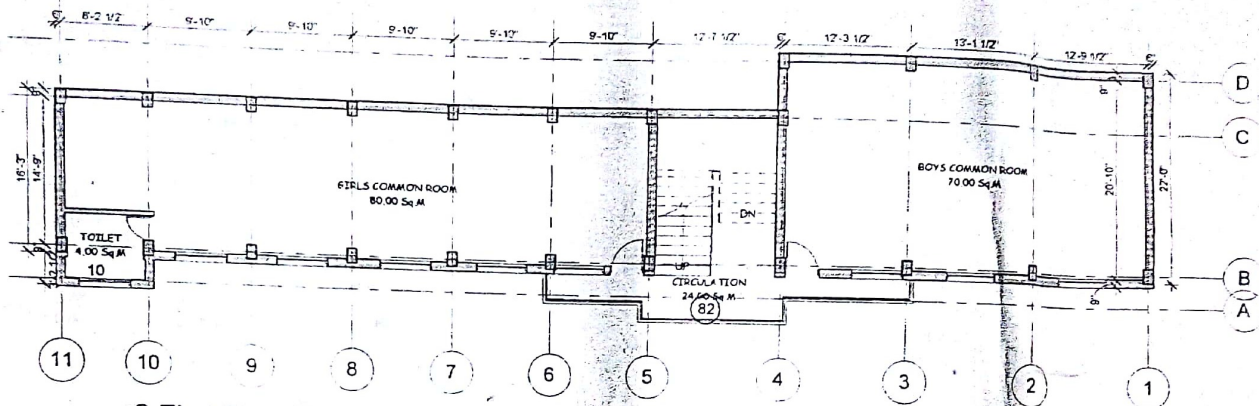

2. First Floor Plan  
1: 100  
COVERED AREA: 375.00 SQ. MTS

AREA STATEMENTS OF BLOCK - E :-  
 TOTAL COVERED AREA GROUND FLOOR : 255 Sq. Mts  
 TOTAL COVERED AREA FIRST FLOOR : 375.00 Sq. Mts  
 TOTAL BUILT UP AREA OF BLOCK E : 636 Sq. Mts.

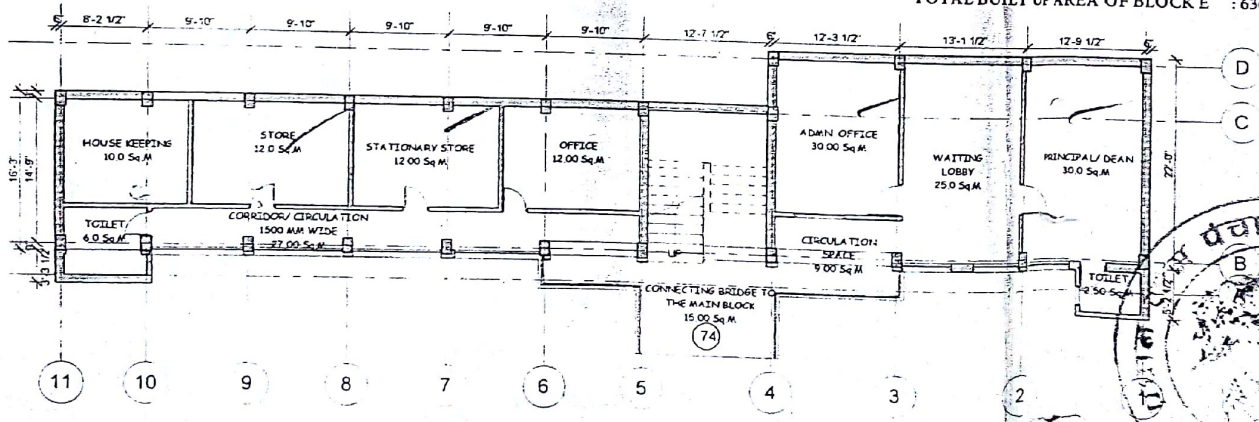

1. Ground Floor Plan  
1: 100  
COVERED AREA: 255.00 SQ. MTS

Bldg Plan  
Approver

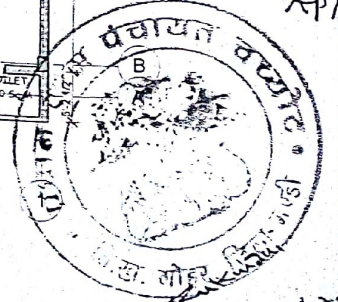

Chairman  
Abhilashi Educational Society  
Nerchowk, Dist. Mandi, H.P.

ATTESTED  
OWNER  
ARCHITECT  
MANDI, H.P.

Secretary  
BLOCK - E  
Architect

DEPTT. OF EDUCATION & SCIENCE  
 ABHILASHI UNIVERSITY  
 (Managed by Abhilashi Educational Society Nerchowk, Mandi, H.P.)  
 AT CHAILCHOWK ( CHACHAYOT), TEHSIL CHACHAYOT, DISTT. MANDI

स्वीकार  
दिनांक 17/11/2019

WD-13  
Scale: 1:100



‘सत्यमेव जयते’

# ग्राम पंचायत चच्योट

विकास खण्ड गोहर, जिला मण्डी (हि०प्र०)

प्रधान:-  
दीपा

मो :-98827-52194

क्रमांक LC/AU/2015-16

दिनांक 05-11-15

## अनापति (NOC) एवं भू स्थानान्तरण (Land Conversion)

### प्रमाण पत्र

अभिलाषी शिक्षा समिति द्वारा संचालित अभिलाषी विश्वविद्यालय परिसर मे खसरा न० 403 मुहाल नौगावं, तहसील चच्योट रकबा 06-07-06 बिघा (5092 वर्ग मीटर) भूमि दर्ज है। उक्त भूमि पर प्रस्तावित शिक्षा एवं विज्ञान विभाग, अभिलाषी विश्वविद्यालय, चैलचौक, तहसील चच्योट, जिला मंडी (हि०प्र०) के उपयोग हेतु भवन निर्माण के लिए अनापति (NOC) एवं भू स्थानान्तरण (Land Conversion) प्रमाण पत्र जारी किया जाता है।

अतः प्रमाण पत्र प्रेषित है !

  
प्रधान दीपा 05-11-15  
ग्राम पंचायत चच्योट-  
वि०ख० गोहर, जिला मण्डी (हि०प्र०)

16/11